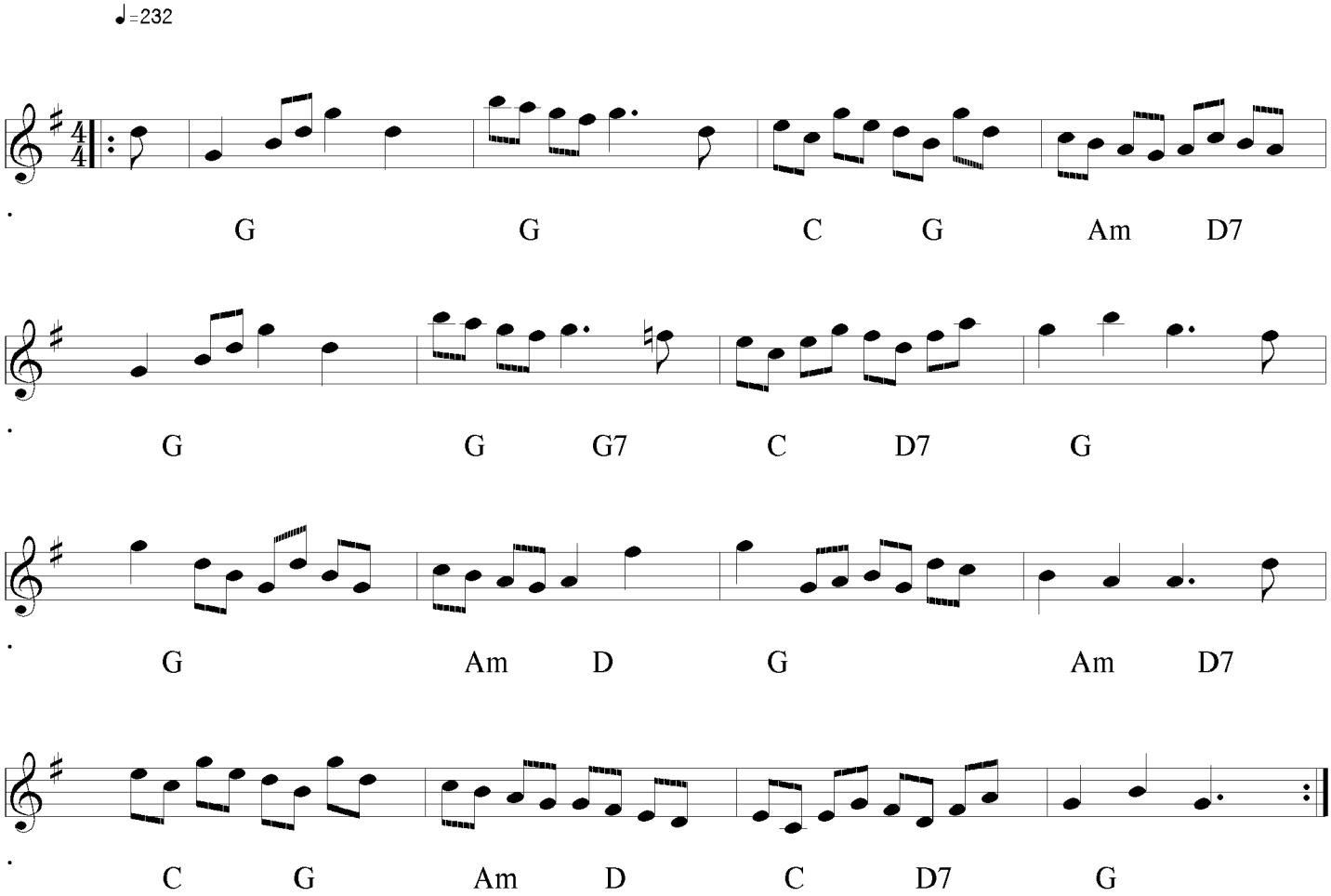Virginia Reel